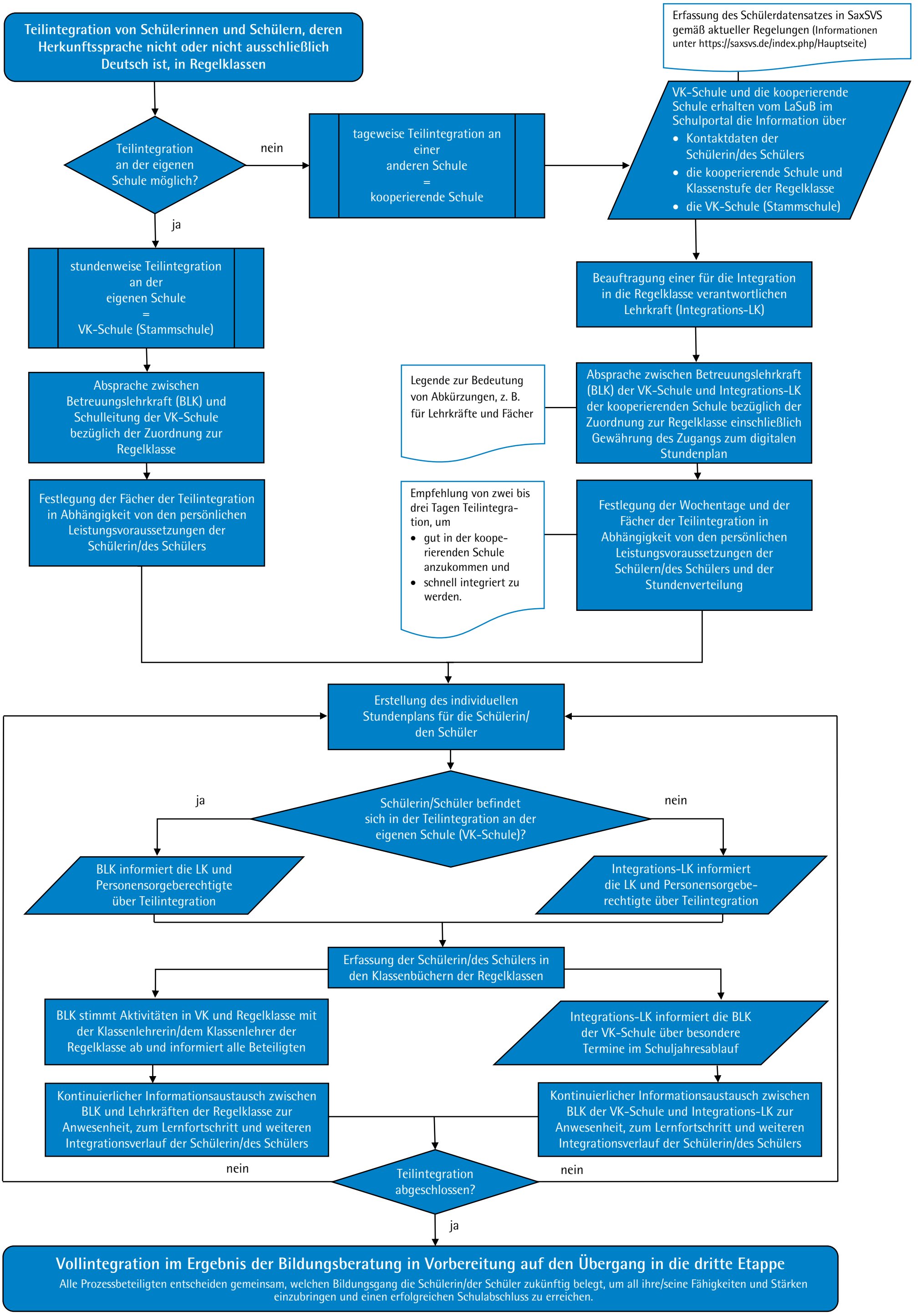Anlage 1: Ablaufschema Teilintegration (zweite Etappe)